



**Brad Foster, P.E., P.S.,
Franklin County Engineer**

Road Closure Bulletin

March 5, 2024

Contact: Kurt Selkinghaus, 614-525-6036
kselkinghaus@franklincountyengineer.org

Closure Extension

Central College Road east of Johnstown Road (US62) to be Closed for Utility Improvements

Approximate Closure Dates: Central College Road will remain closed, Monday – Friday, for an additional three weeks, with an expected opening date of 3/29/2024.

<p>Location: Central College Road between Johnstown Road (US62) and Beech Road</p> <p>Last address East of closure: 8383 Central College Road</p> <p>Last address West of closure: 8323 Central College Road</p>

Type of Work: Installation of new 20" water Main.

Traffic Maintenance: The posted detour route for eastbound motorists on Central College Road will follow Johnstown Road (US62) south to Smith's Mill Road, east to Beech Road, and north to Jug Street. Westbound motorists will follow the detour route in the opposite direction.

Work Provider: Elite Excavating Co. of Ohio, Inc.

Notification List:

- Plain Township Offices
- Plain Township Fire Department
- MECC Dispatching
- City of New Albany
- New Albany Police Department
- New Albany Plain Local Schools
- Franklin County Engineer's staff members
- Franklin County Sheriff's Office
- Columbus Police and Fire
- Franklin County Board of Developmental Disabilities
- Jefferson Township and Fire
- Columbus Public Schools Transportation

RE: NOTICE OF ROADWAY CLOSURE

Central College and Jug Street between US-62 and Beech Road

Dear Resident,

Starting from March 11, 2024, a portion of Central College and Jug Street between US-62 and Beech Road will be closed to through traffic for three weeks to facilitate the installation of water main infrastructure for the 2023 Water Distribution System Improvements project. Residents living within this corridor will have access maintained to their properties at all times. Additionally, mail service, trash pick-up, and delivery personnel will be granted access to this restricted area. Please see the attached exhibit depicting the closure. Appropriate detour signing will be posted to assist with navigating the areas around the closure.

PRIME Construction Management and Survey (PRIME CMS) will be performing project administration on behalf of the City of New Albany. The contractor for the project will be Elite Excavating. I've provided my contact information below which can be used as both a general and emergency contact. Feel free to reach out with any and all questions or concerns. For more information, please visit the City of New Albany's website at NewAlbanySiliconHeartland.com.

Vinay Kumar
Project Engineer
(614)-886-9806
ConstructionManagement@primeeng.com

Jug St- Central College Road - Closure and Detour Map

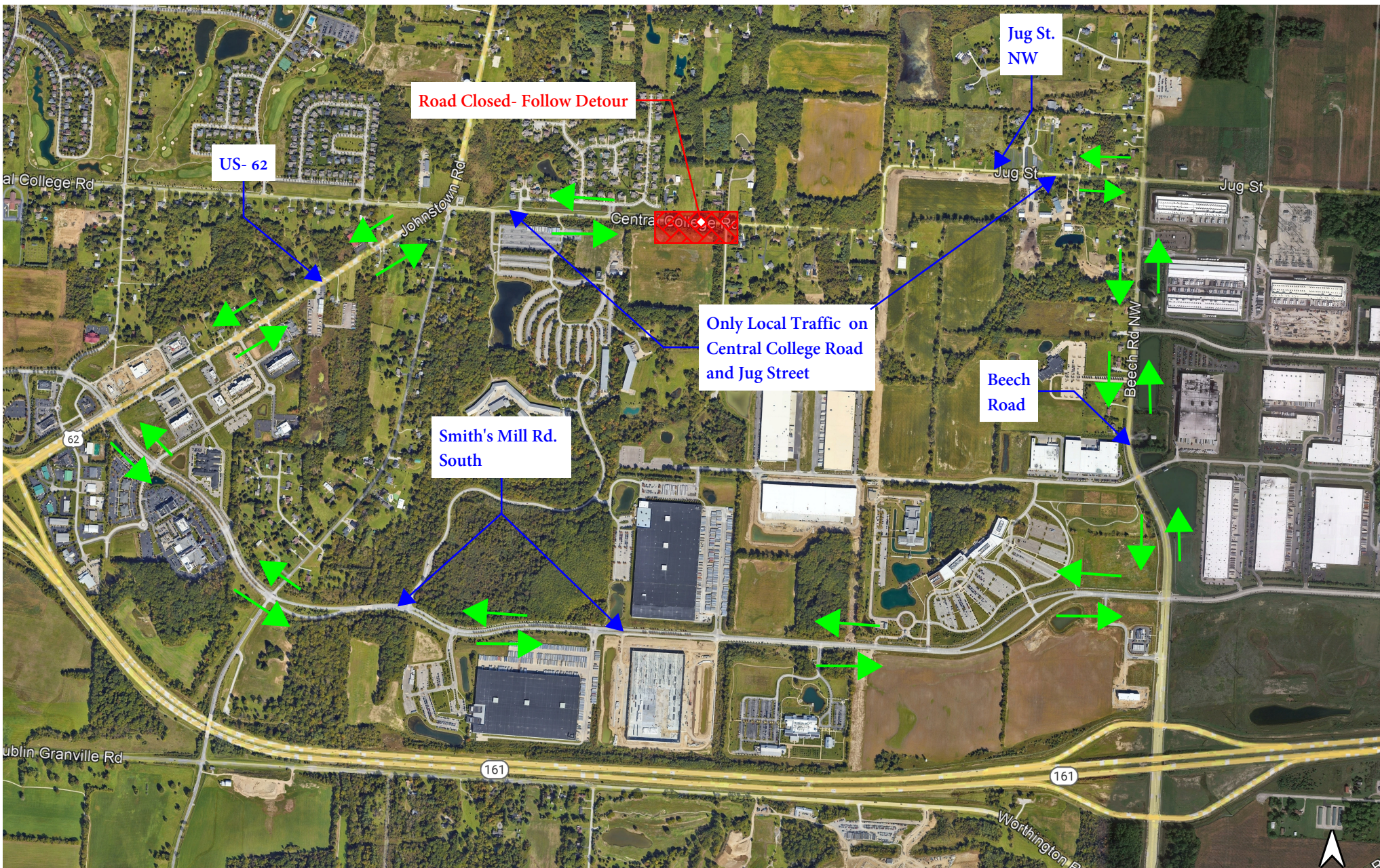

3-Weeks Closure: March. 11, 2024 through Mar. 28, 2024